SOUTHERN JUVENILE DEFENDER CENTER
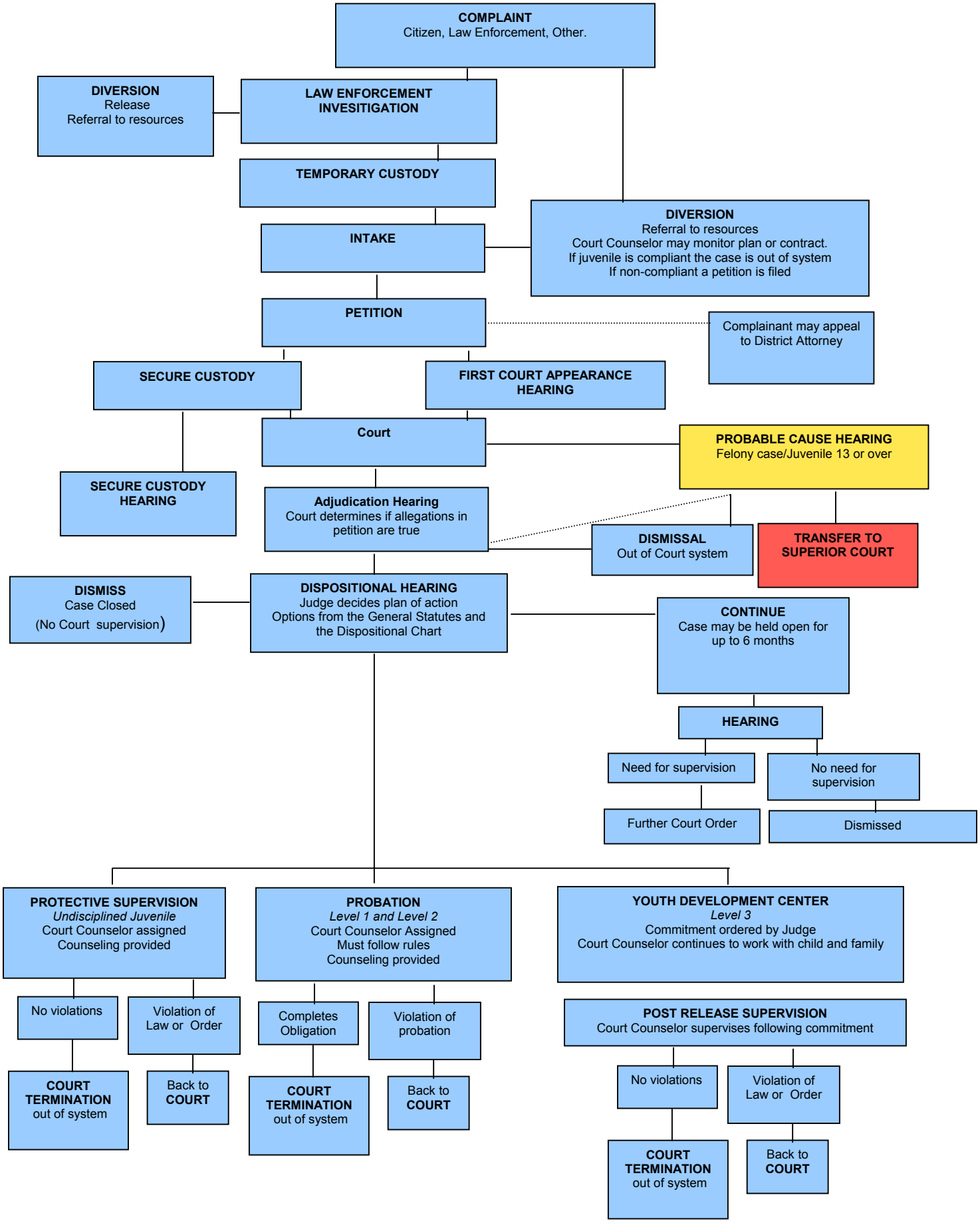
North Carolina Juvenile Justice Process